

Patient report

Bio-Rad DATE: 08/25/2019
D-10 TIME: 02:57 PM
S/N: #DJ4I016123 Software version: 4.30-2
Sample ID: 10573603
Injection date 08/25/2019 02:37 PM
Injection #: 18 Method: HbA1c
Rack #: --- Rack position: 7

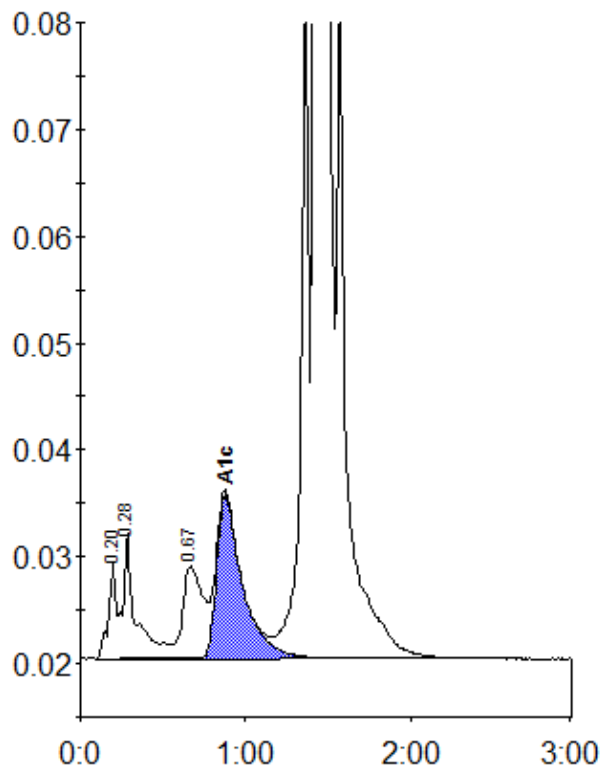

Peak table - ID: 10573603

Peak	R.time	Height	Area	Area %
A1a	0.20	9155	28185	0.7
A1b	0.28	11850	64306	1.7
LA1c/CHb-1	0.67	8598	73665	1.9
A1c	0.88	15337	166339	5.7
P3	1.36	66174	220401	5.7
A0	1.43	982637	3311790	85.7
Total Area:		3864686		

Concentration:	%
A1c	5.7